

Piano Interrato

1:50

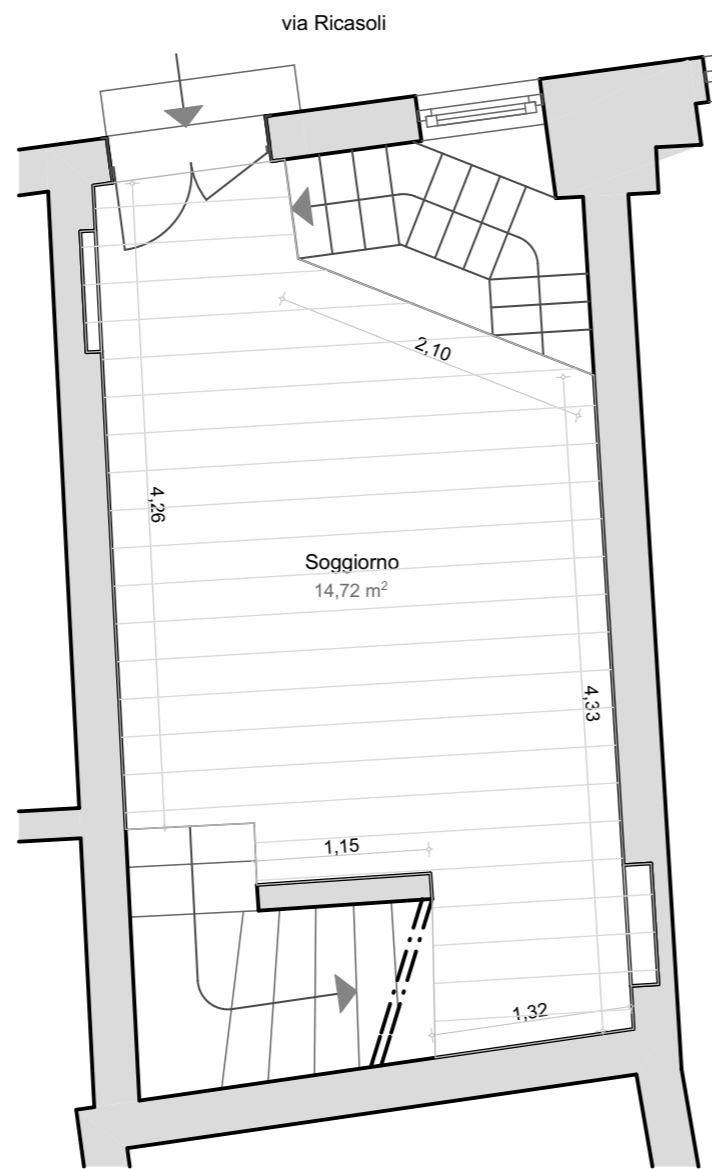

Piano Terreno

1:50

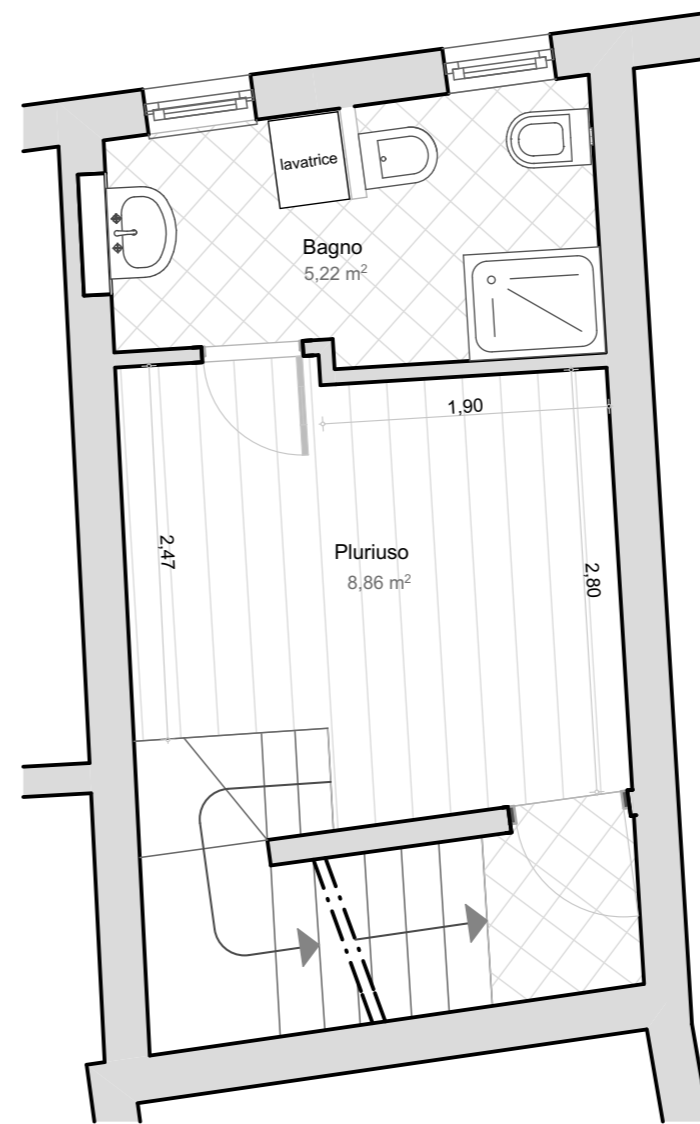

Piano Primo

1:50

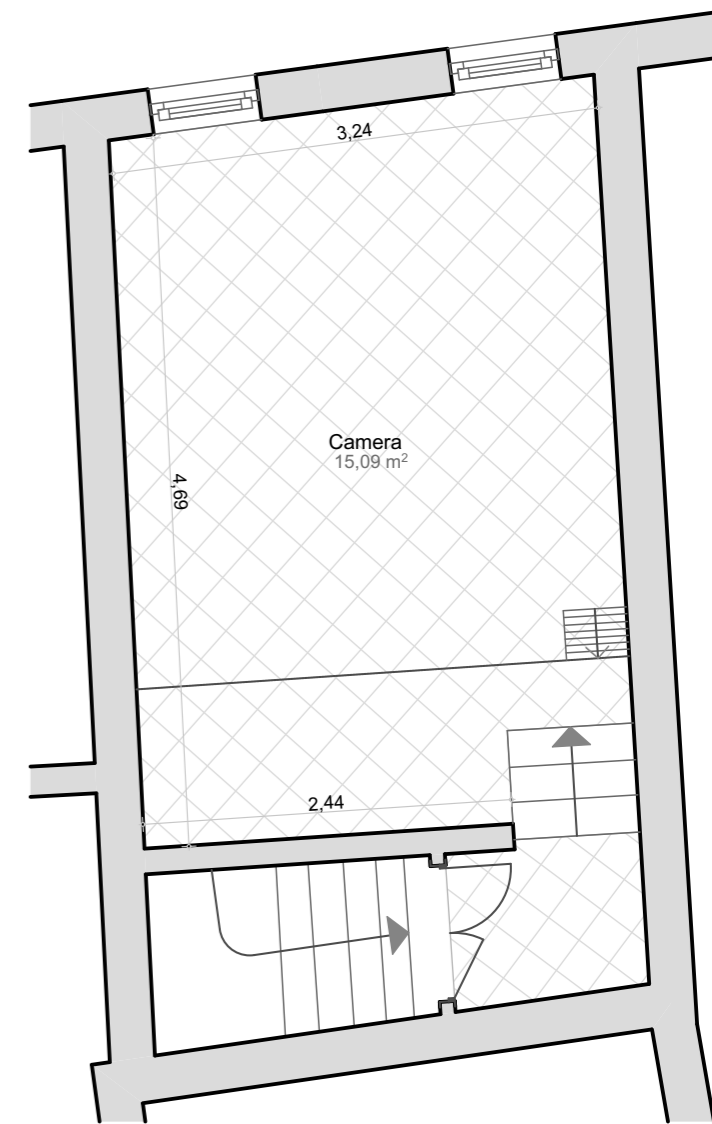

Piano Secondo

1:50



Superficie utile calpestabile \_\_\_\_\_ mq 63,8

Superficie lorda \_\_\_\_\_ mq 78,3  
(escluso muri perimetrali)

Superficie lorda \_\_\_\_\_ mq 92,4  
(incluso muri perimetrali)